

#### 7—Plant Stand

An eighth grade or high school problem. This may be made of pine, poplar, or, if open-grained wood is desired, chestnut or oak. The piece is suitable for porch or inside of house. The decoration on middle slat is suggestive only. Simple veining or relief carving may be used, or the more difficult problem of inlaying may be introduced.

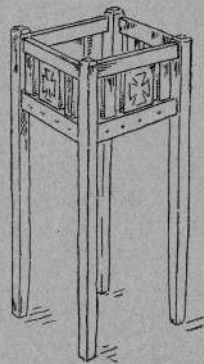

#### 8—Taboret

A high school problem. This is a difficult piece to construct and should be undertaken only by one who is somewhat experienced in woodworking. It should be laid out with the greatest care and constructed so that all joints will fit very closely. Pine, poplar or gum is recommended. Some light stain covered with a dead varnish finish will be attractive. A natural finish in oil, wax or some prepared quick-drying varnish will require less effort and skill.

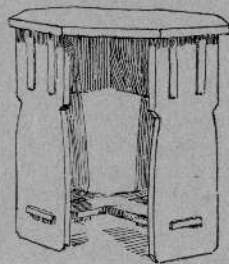

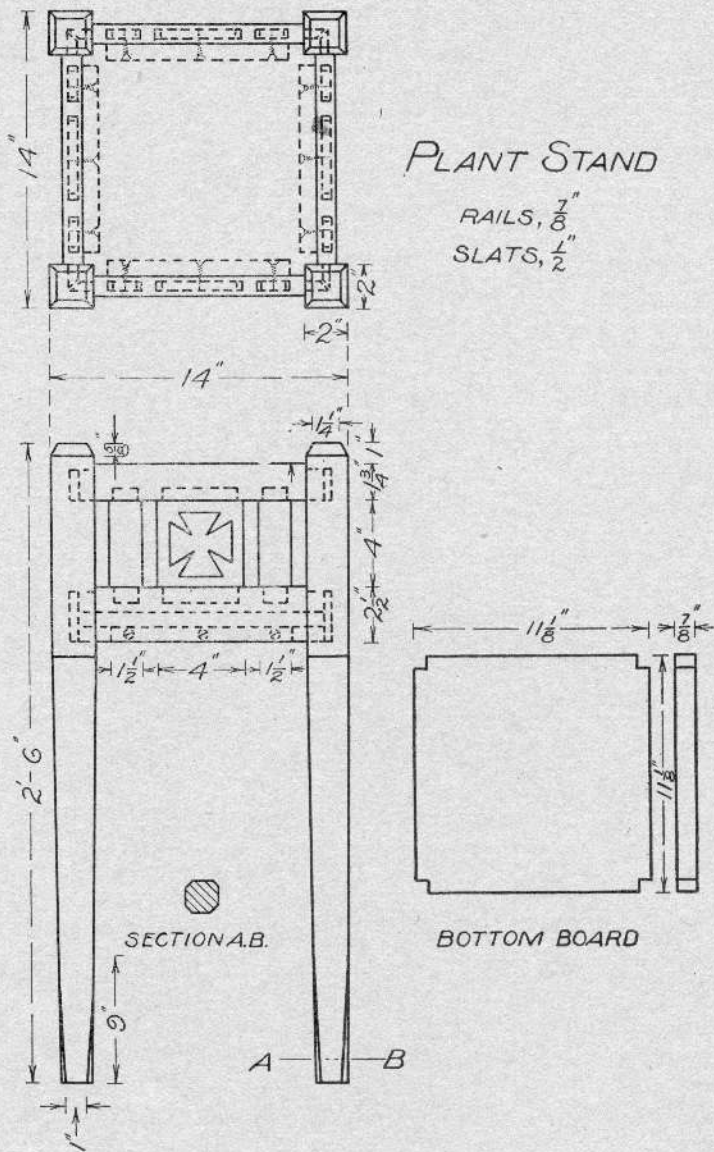

# TABORET

HALF LAP AND T AND M CONSTRUCTION

